

3,200 SF INDUSTRIAL

PROPERTY SPECIFICATIONS

| | |
|-------------------|--------------------|
| TOTAL SF | 3,200 SF |
| OFFICE SF | 850 SF |
| INDUSTRIAL SF | 2,350 SF |
| CONSTRUCTION | Masonry |
| CEILING HEIGHT | 14' |
| DOCK | One (1) |
| DRIVE-IN DOOR | One (1) |
| LIGHTING | Fluorescent |
| HEAT | Overhead Gas Unit |
| AIR-CONDITIONING | Office & Warehouse |
| POWER | 200A / 240V / 3P |
| PARKING | Ample |
| ASKING LEASE RATE | \$7.25/SF GROSS |

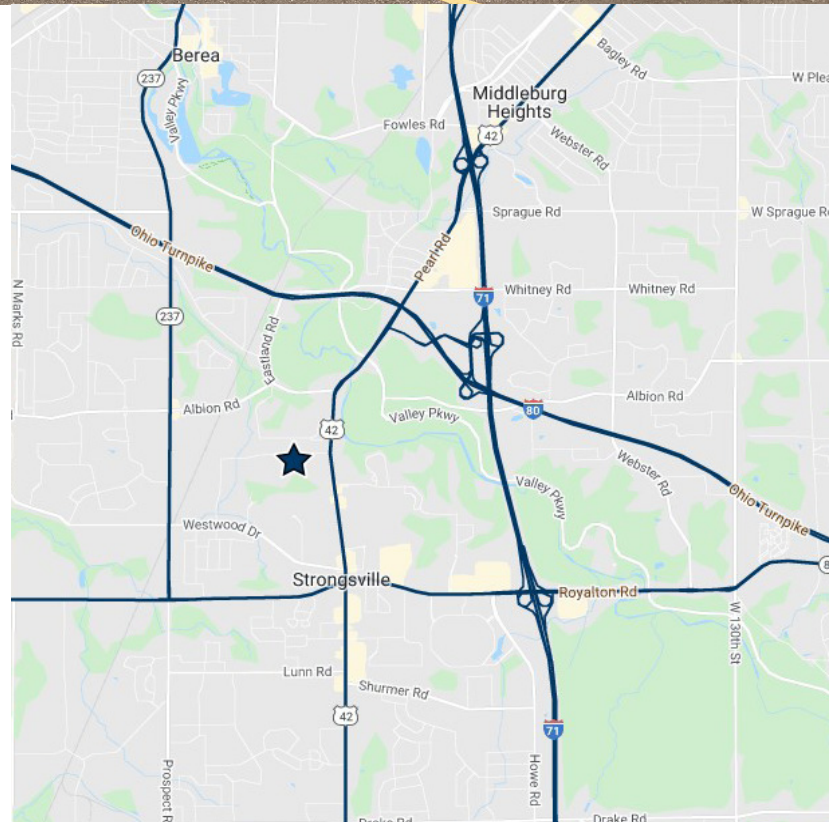



19577 PROGRESS DRIVE
STRONGSVILLE, OHIO 44136

FOR LEASE



FRED CHRISTIE / Principal / fchristie@crescorealestate.com / +1 216 525 1468

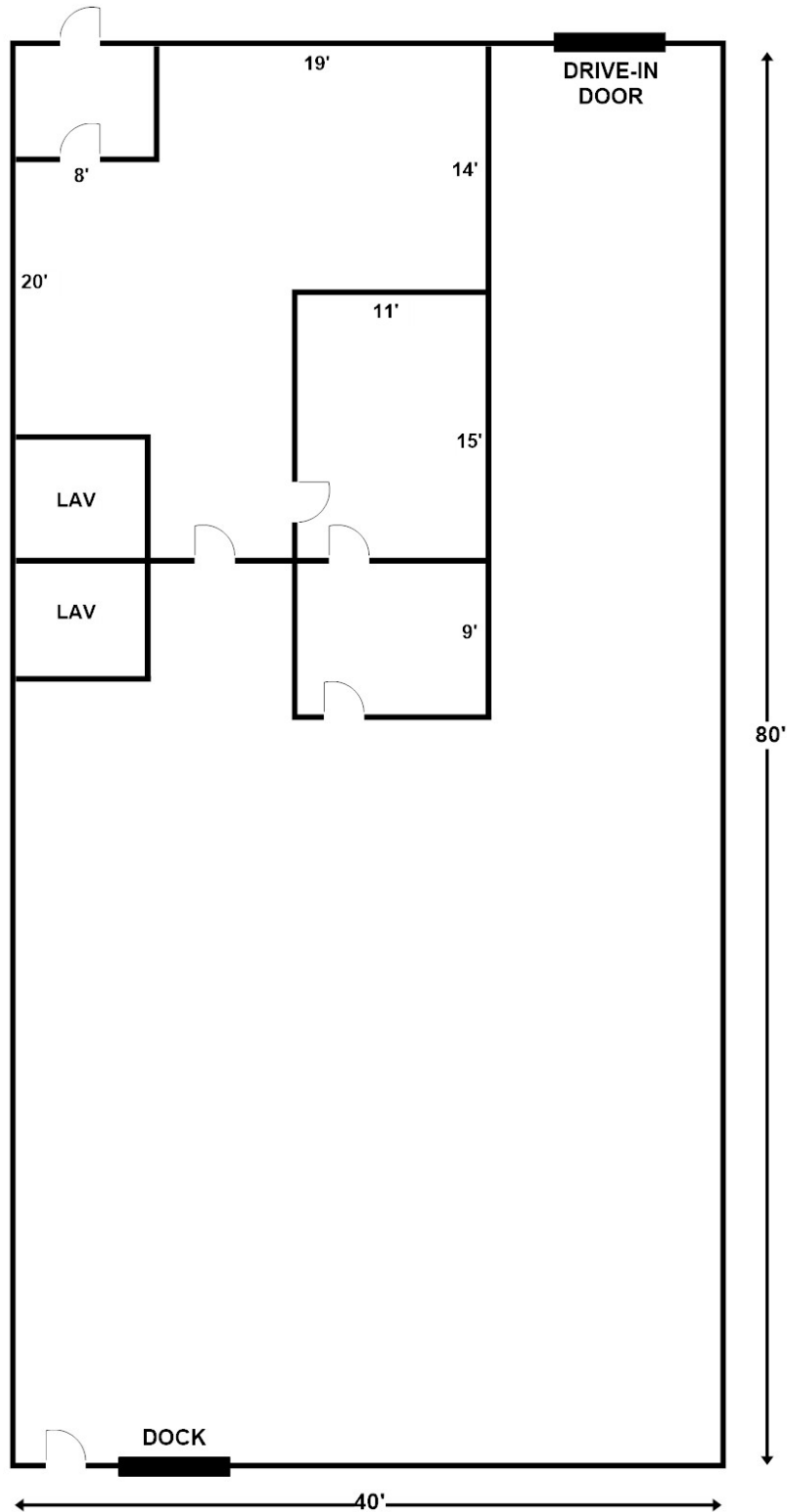

FRED CHRISTIE / Principal / fchristie@crescorealestate.com / +1 216 525 1468

3 Summit Park Drive, Suite 200
Cleveland, Ohio 44131
Main +1 216 520 1200
Fax +1 216 520 1828
crescorealestate.com

Independently Owned and Operated / A Member of the Cushman & Wakefield Alliance
Cushman & Wakefield Copyright 2022. No warranty or representation, express or implied, is made to the accuracy or completeness of the information contained herein, and same is submitted subject to errors, omissions, change of price, rental or other conditions, withdrawal without notice, and to any special listing conditions imposed by the property owner(s). As applicable, we make no representation as to the condition of the property (or properties) in question. A licensee at Cushman & Wakefield | CRESCO may have an interest in the client entity offering this property for sale.



19577 PROGRESS DRIVE
STRONGSVILLE, OHIO 44136

FOR LEASE



FRED CHRISTIE / Principal / fchristie@crescorealestate.com / +1 216 525 1468



19577 PROGRESS DRIVE
STRONGSVILLE, OHIO 44136

FOR LEASE



FRED CHRISTIE / Principal / fchristie@crescorealestate.com / +1 216 525 1468



19577 PROGRESS DRIVE
STRONGSVILLE, OHIO 44136

FOR LEASE



BUILDING

Construction Status: Existing
Primary Use: MU
Floors: One (1)
Multi-Tenant: Multi-tenant
Year Built: 1970
of Buildings: One (1)
Construction Type: Masonry
Roof Type: Flat
Deck Type: Metal
Floor Type: Concrete
Lighting Type: Fluorescent
Sprinkler: None
Heat: Overhead gas
Air Conditioning: Office
Ceiling Height: 14'

UTILITIES

Water: City
Sewer: City
Power: 240 v 400 a 3 p

SITE

Land SF: 54,450 SF
Acre(s): 1.25 acres
Zoning: Industrial

LOCATION

County: Cuyahoga
Available SF: 3,200 SF
Building SF: 17,660 SF
Warehouse SF: 2,350 SF
Office SF: 850 SF

GENERAL LISTING/TRANSACTION INFORMATION

Asking Rate: \$7.25/SF GROSS
Transaction Type: Lease
Vacancy Type: Direct

LOADING & DOORS

Ext. Docks: One (1)
GL/DID: One (1)

COMMENTS

Nice fully air-conditioned unit located in Southwest suburb of Cleveland. 850 SF of office and 2,350 SF of warehouse with one (1) dock and one (1) drive-in door. Easy access to I-77.

FRED CHRISTIE / Principal / fchristie@crescorealestate.com / +1 216 525 1468

3 Summit Park Drive, Suite 200
 Cleveland, Ohio 44131
 Main +1 216 520 1200
 Fax +1 216 520 1828
crescorealestate.com

Independently Owned and Operated / A Member of the Cushman & Wakefield Alliance

Cushman & Wakefield Copyright 2022. No warranty or representation, express or implied, is made to the accuracy or completeness of the information contained herein, and same is submitted subject to errors, omissions, change of price, rental or other conditions, withdrawal without notice, and to any special listing conditions imposed by the property owner(s). As applicable, we make no representation as to the condition of the property (or properties) in question. A licensee at Cushman & Wakefield | CRESCO may have an interest in the client entity offering this property for sale.